Locked out of heaven
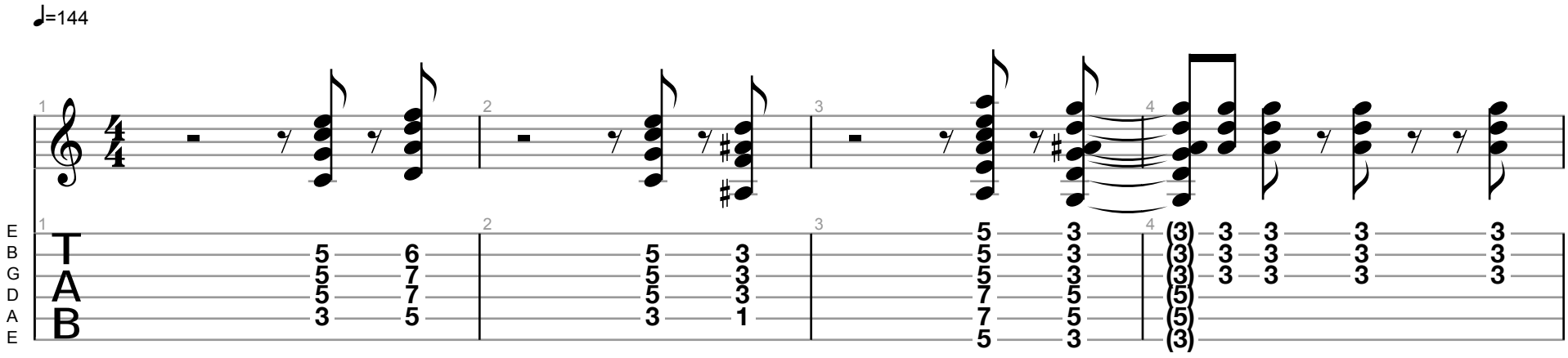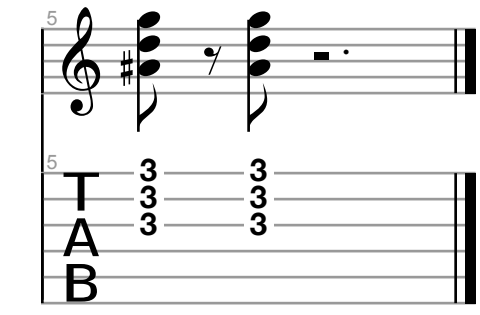
www.guitarscotland.com